Number of Incarcerated Juveniles and Rate per 1,000* Youth age 12 to 17 by ZIP Code, 2002

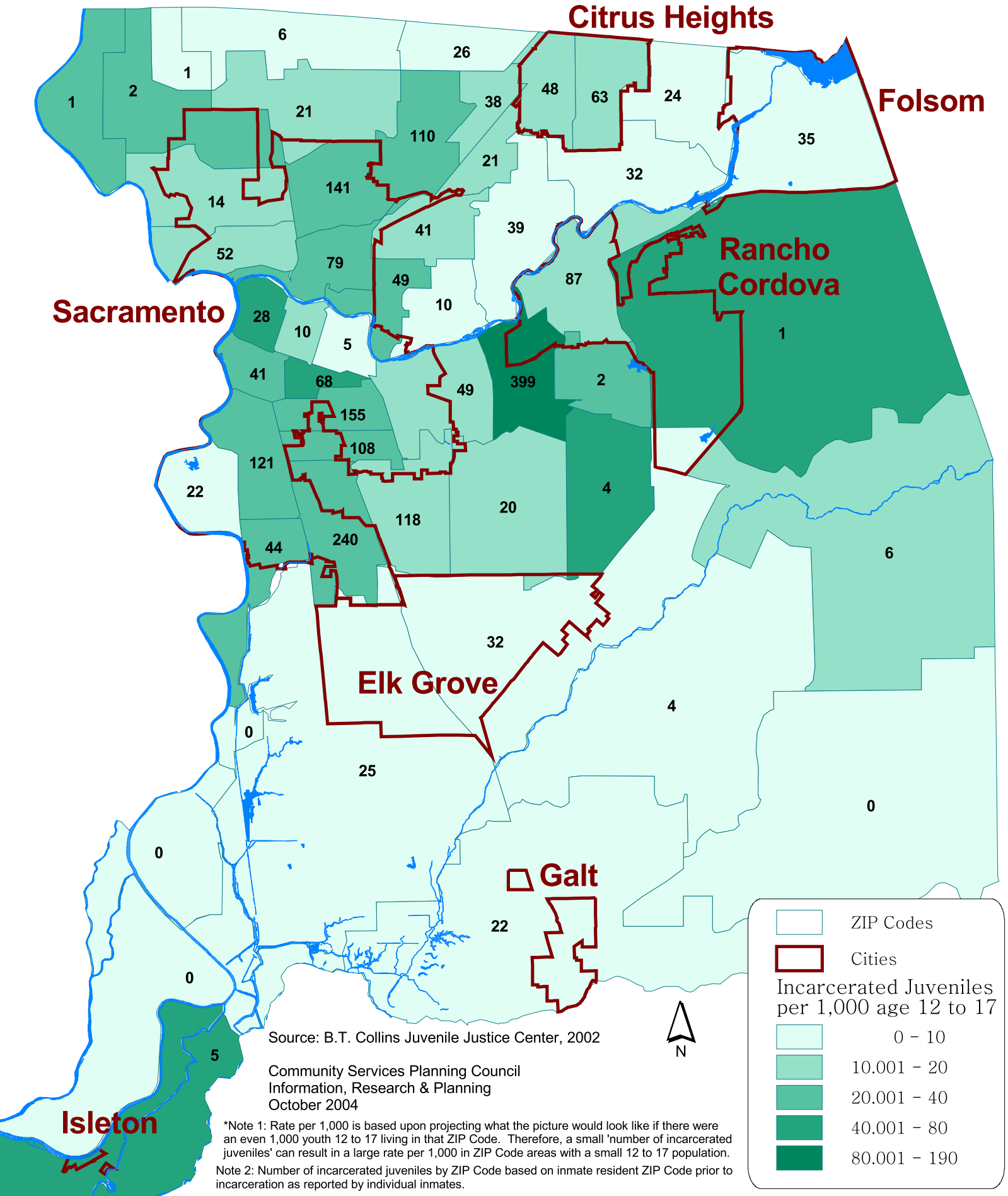

Source: B.T. Collins Juvenile Justice Center, 2002

Community Services Planning Council
Information, Research & Planning
October 2004

*Note 1: Rate per 1,000 is based upon projecting what the picture would look like if there were an even 1,000 youth 12 to 17 living in that ZIP Code. Therefore, a small 'number of incarcerated juveniles' can result in a large rate per 1,000 in ZIP Code areas with a small 12 to 17 population.

Note 2: Number of incarcerated juveniles by ZIP Code based on inmate resident ZIP Code prior to incarceration as reported by individual inmates.